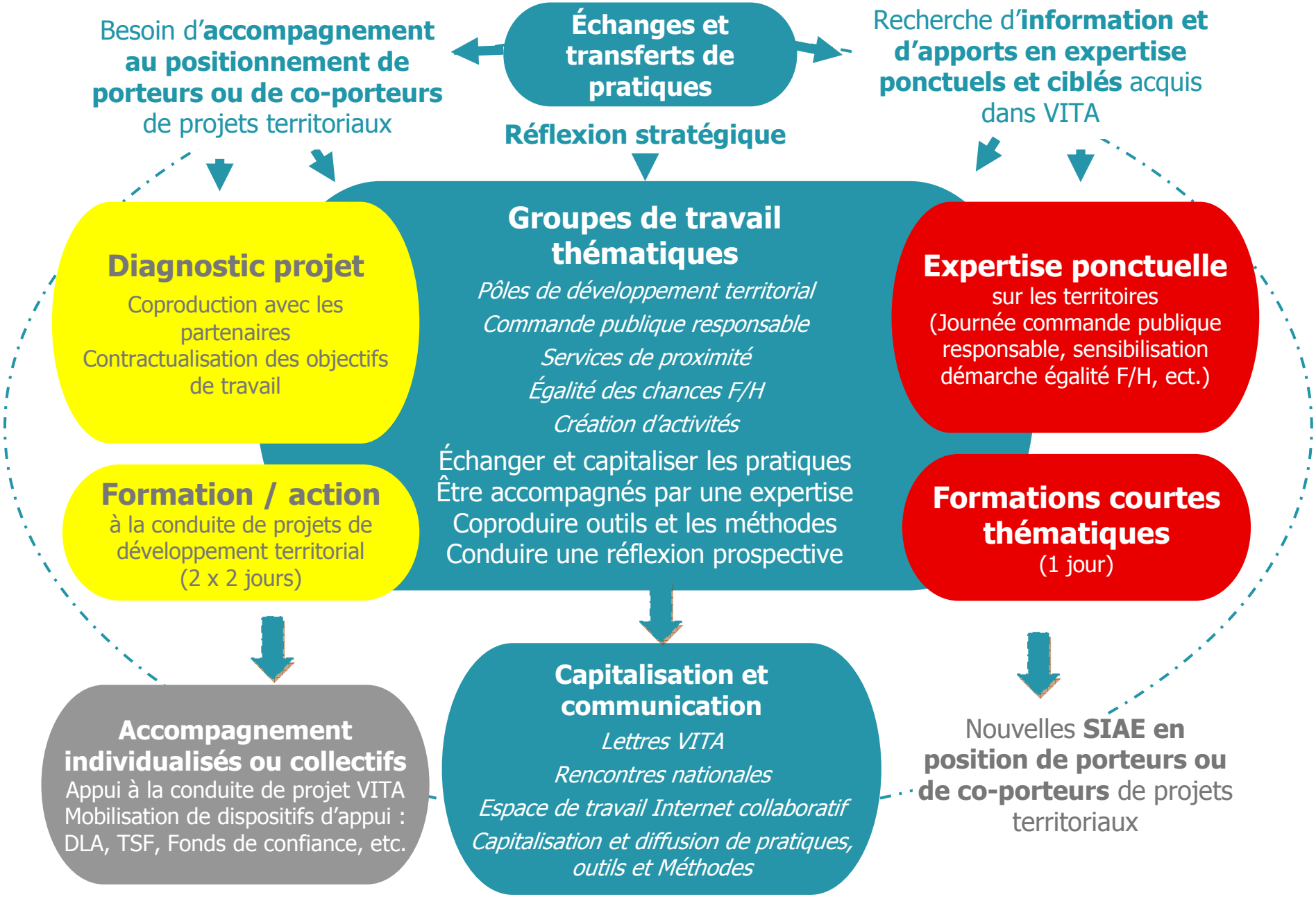L'offre de services du Centre de ressources et d'appui VITA **en image**…